ryan joffe
properties

Web Ref **CL1940**

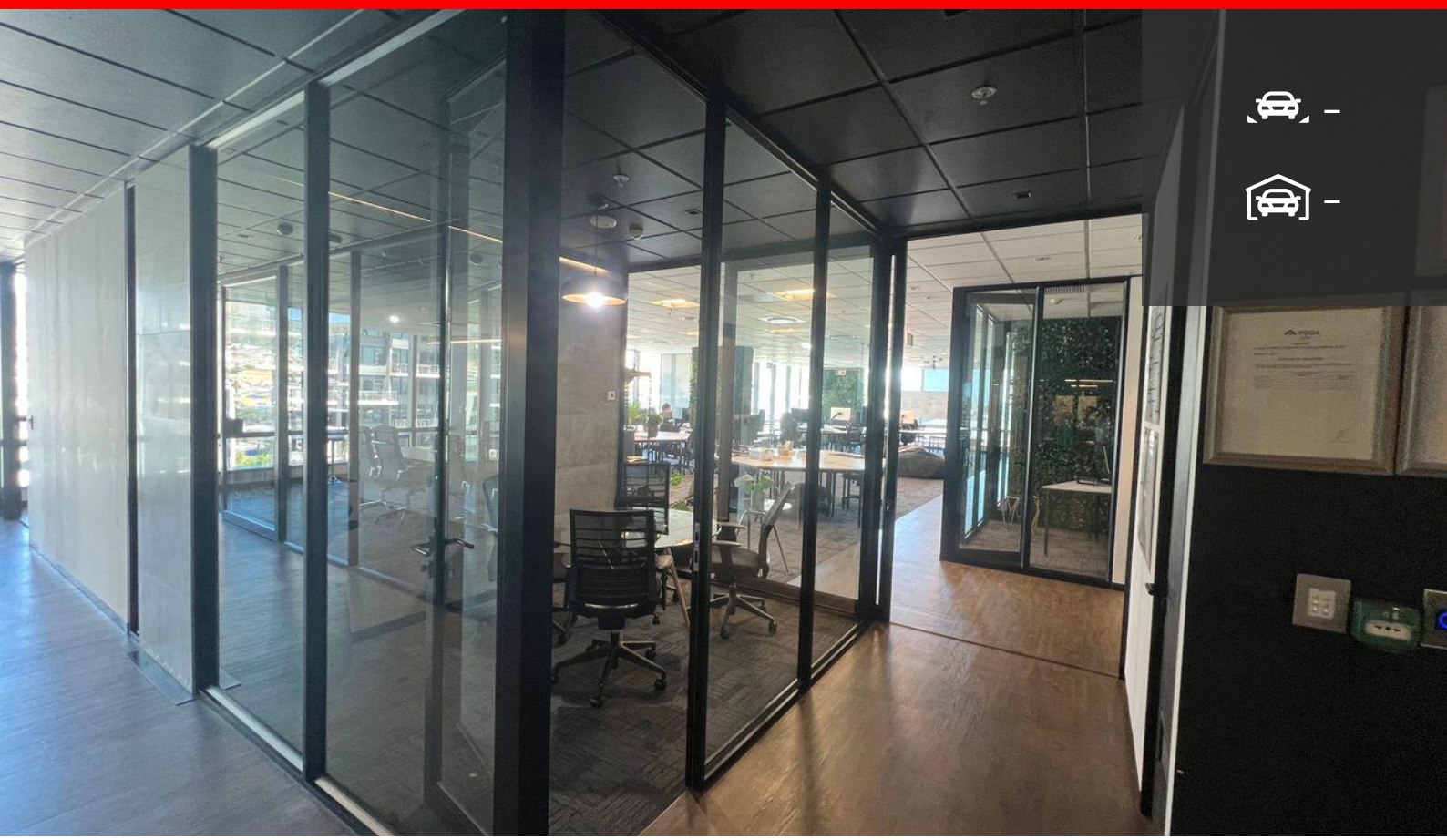

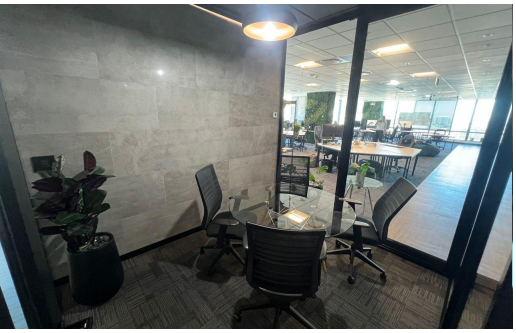

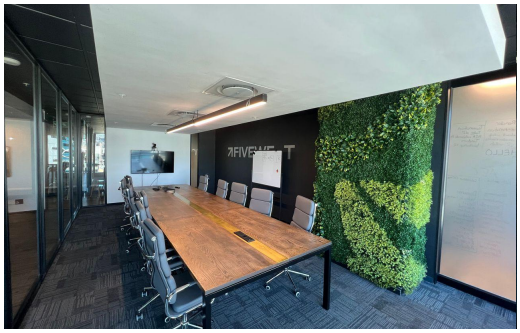

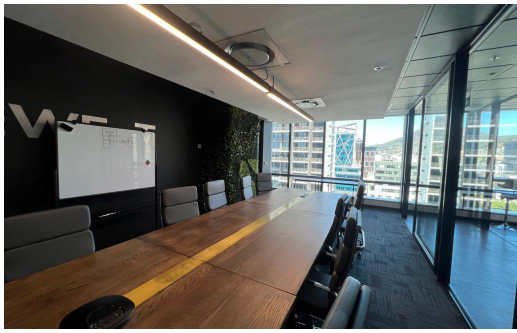

R310 per m²

422m² Office To Let in Cape Town City Centre

FLOOR SIZE	422m²
ZONING	Commercial
SECURITY	Yes
AIR CONDITIONING	Yes

Cole Gannon
0768786686
leasing@rjproperties.co.za