



R6,000 pm

Ridgeway

Features

Property Type	Townhouse
ERF Size	27,368m ²
Property Title	Sectional Title
Bedrooms	2
Bathrooms	1
Lounge	1
Carports	1
Staff accommodation	No

Web Ref: GER576



WE MAKE THE DIFFERENCE

SAFE & SECURE GROUND FLOOR TOWNHOUSE...LOCK UP AND...

This beautiful ground floor unit is well placed in the corner of the complex and has much to offer as you are welcomed into the fully fitted kitchen and open plan lounge leading out to the communal garden. The bathroom is fully tiled and the spacious bedrooms (BIC) have laminated flooring and ceilings. The water & electricity is not pre-paid and will be billed monthly together with refuse & sewage.

Village Green is a sought-after security complex and is situated in the heart of Ridgeway. There is 1 shade-net parking as well as open parking, a communal garden and fenced-off swimming pool with a built-in braai area. Close to all amenities, there are excellent primary & secondary schools in close proximity, walking distance to Ridgeway Spar and Shoprite shopping centre and the Columbine crossing is a little further up the very same road with less than 2kms to Southgate and 7kms to The Glen Mall. Easy access to highways, main roads and is on the public transport route. Call me for more info and book your viewing today...

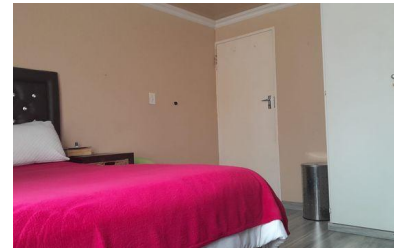

Eugene Naidoo

Candidate Property Practitioner

084 035 9553 / eugene@gaylin.co.za



Gaylin Estate Agents

341 Beyers Naude Drive

011 268 8000