PROPERTY TREE
excellence . trust . service

Web Ref **RL6501**

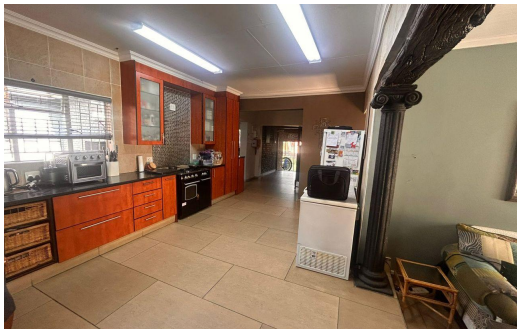

R3,800,000

House For Sale in Die Heuwel

FLOOR SIZE	369m²	**GARAGES**	5
LAND SIZE	2,018m²	**PARKINGS**	5
BEDROOMS	5	**FLATLETS**	1
BATHROOMS	3.5	**POOL**	Yes
KITCHENS	2	**PETS ALLOWED**	Yes
LOUNGES	2		
DINING ROOMS	2		
STUDIES	1		

RATES R2,507 pm (Estimated)

Terence Gaw
0693602710
terence@property-tree.co.za